



# Letters and documentation on demand

## nsfPrint

### The SoftVision developer products

"To simplify and to enhance" is the simple philosophy of our products. Simplify the task the end-users face. Enhance the functionality of the Lotus Notes based applications.

### Why nsfPrint?

Even today, in the electronic day and age, paper is still one of the most important media. The majority of the business communication, be it internal or toward customers, is paper-based. Either determined by legal prerequisites or by corporate identity needs, correspondence, such as letters and serial letters have to meet high quality standards nowadays. Layout and legibility transport an image of the corporation. When "producing" print-output, end-users prefer to use tools they are used to working with. Powerful office applications, such as Lotus WordPro or Microsoft Word offer the functionality users require in an environment users are at home in. This eliminates errors and eliminates the need for additional training and administration, thus decreases costs. The definition of the most diverse layout-requirements aside, many users ask for working print previews, as well as for the ability to be able to output complete Lotus Notes based documentation's or manuals. nsfPrint offers all that and more.

### What is nsfPrint?

nsfPrint is a very powerful printing tool which integrates database independent print capabilities into any Lotus Notes application. nsfPrint is multilingual (English/German by default).

The integration of nsfPrint into any Lotus Notes application is based on Lotus Script. Script is used to select the data and to start the print job. nsfPrint supports Lotus WordPro and Microsoft Word, for those organizations which have neither, it includes a word processing application as part of the default package. The print options are those the individual office applications offer, which have become "Windows-Standard". Users can choose to preview a file in a selected office application or send it to a printer directly.

### What can nsfPrint do for you?

nsfPrint can be used for a multitude of purposes in "every day office life". Complex letters, serial letters, documentation's, containing things like tables, graphics, plain and preformatted text, and many more, no longer present a problem. Design templates in Lotus Notes which offer functionality such as headers, footers, page numbers, including all formatting possible within Lotus Notes. Comfortably manage your templates within Lotus Notes and use replication to roll out additional templates or enhanced functionality. Use pre-defined global constants to integrate functionality such as current time and date on print-outs. Set printers and printer options via Lotus Script. nsfPrint - letters and documentation on demand.

## Technical Data

Available platforms:

### nsfPrint

For the Lotus Notes Client (starting Version 4.6)  
MS Windows '9x, MS Windows NT (3.51, 4.0)  
MS Windows 2000

### Workstation based software

The basis of nsfPrint are DLL's on the Notes workstation. No additional components are necessary for the Notes Server/Domino Server.

# nsfPrint

- Correctly export Lotus Notes documents as .RTF files
- Use fontmapping when exporting (e.g. Helv to Arial)
- Export of texts, tables and graphics including all styles and formatting to the RTF
- Print Notes documents by use of any of the following:
  - Microsoft Word or
  - Lotus WordPro or
  - Integrated word processing software
- Use freely definable headers and footers
- Page numbers (current page and total number of pages) as required
- Use global variables within templates to create complex print output
- Use of global constants (e.g. date or week) in texts
- Simple creation of serial letters based on Lotus Notes documents and/or external .RTF files
- Simple sorting of serial letters (by postal codes, names, etc.)
- Attach or append contents of .RTF files or Notes documents
- Set all options via Lotus script
- Show output in the selected application with or without end-user input and selection
- Set all printer options, such as:
  - Printer selection
  - Paper tray selection
  - Paper size selection
- Output data to:
  - The printer (directly)
  - A preview (only)

Your Salespartner:

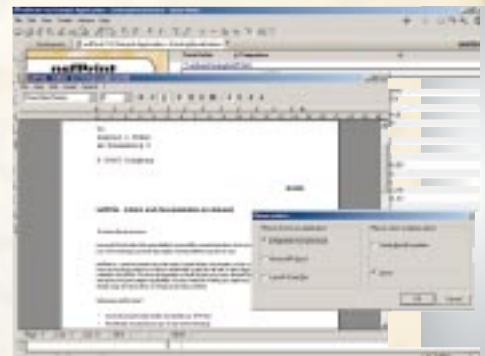

The direct integration of the word-processing software provided with nsfPrint, into the Notes client.

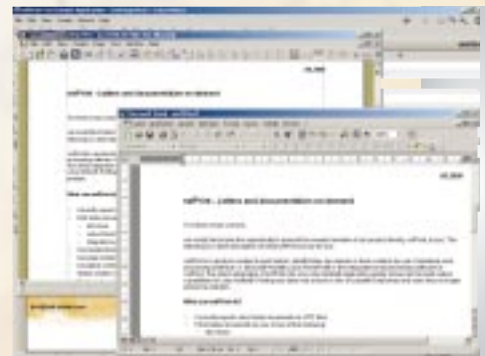

Connecting standard word processors to the Notes client in order to create and output letters.

SoftVision Development GmbH  
Kurfuerstenstrasse 15  
D-36037 Fulda, Germany  
[www.svd-online.com](http://www.svd-online.com)

Phone: +49(0)661/25100- 0  
Fax: +49(0)661/25100-25  
e-mail: [info@svd-online.com](mailto:info@svd-online.com)